

This drawing is copyright and shall not be reproduced nor used for any other purpose without written permission of the author.

Do not copy from this drawing, use figured dimensions only.

The drawing must be read in conjunction with all other related drawings and documentation.

It is the contractor's responsibility to ensure compliance with the Building Regulations.

It is the contractor's responsibility to check all dimensions on site, any discrepancy to be reported immediately.

Details and sizes shown are indicative only and are subject to confirmation by the relevant Specialist Sub-contractor.

This drawing is not to be for Land Registry purposes.

Revision	Date
A	Amendments following client mtg 17.08.12
B	Amendments following client mtg 05.09.12
C	Amendments following planning commts 16.10.12

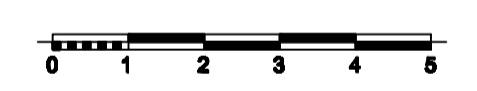
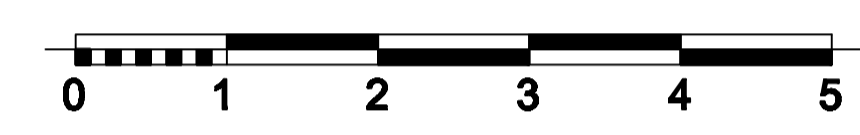
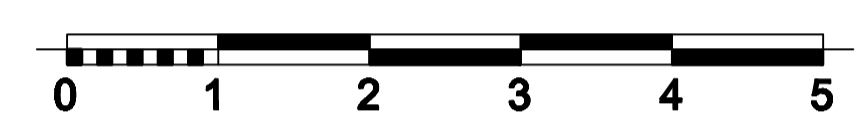
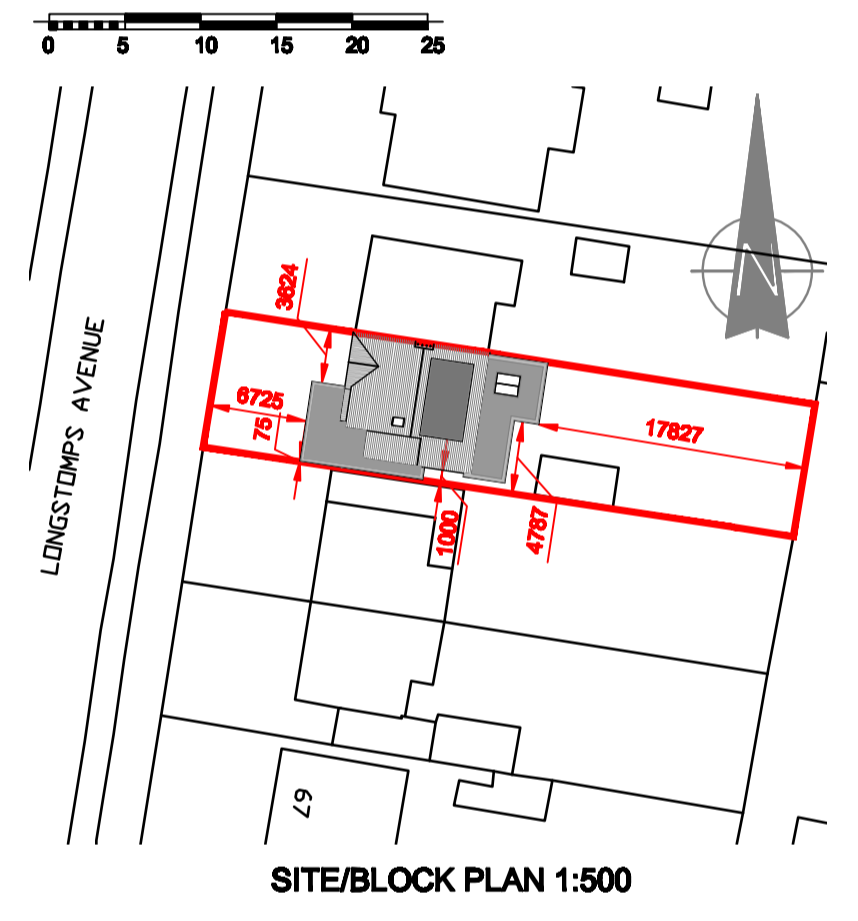
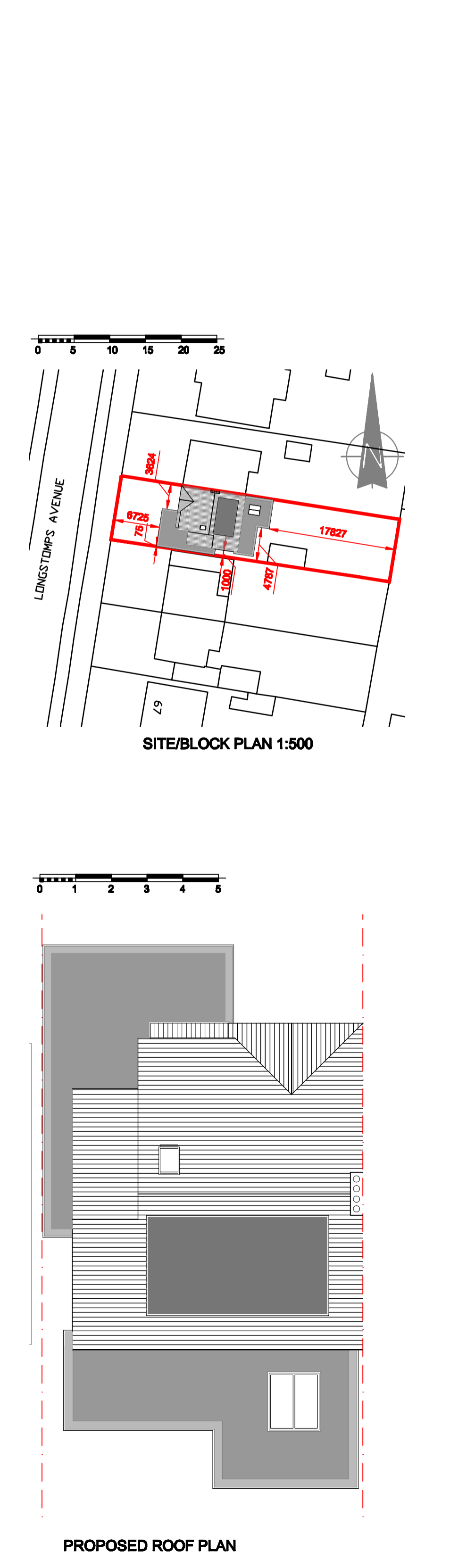
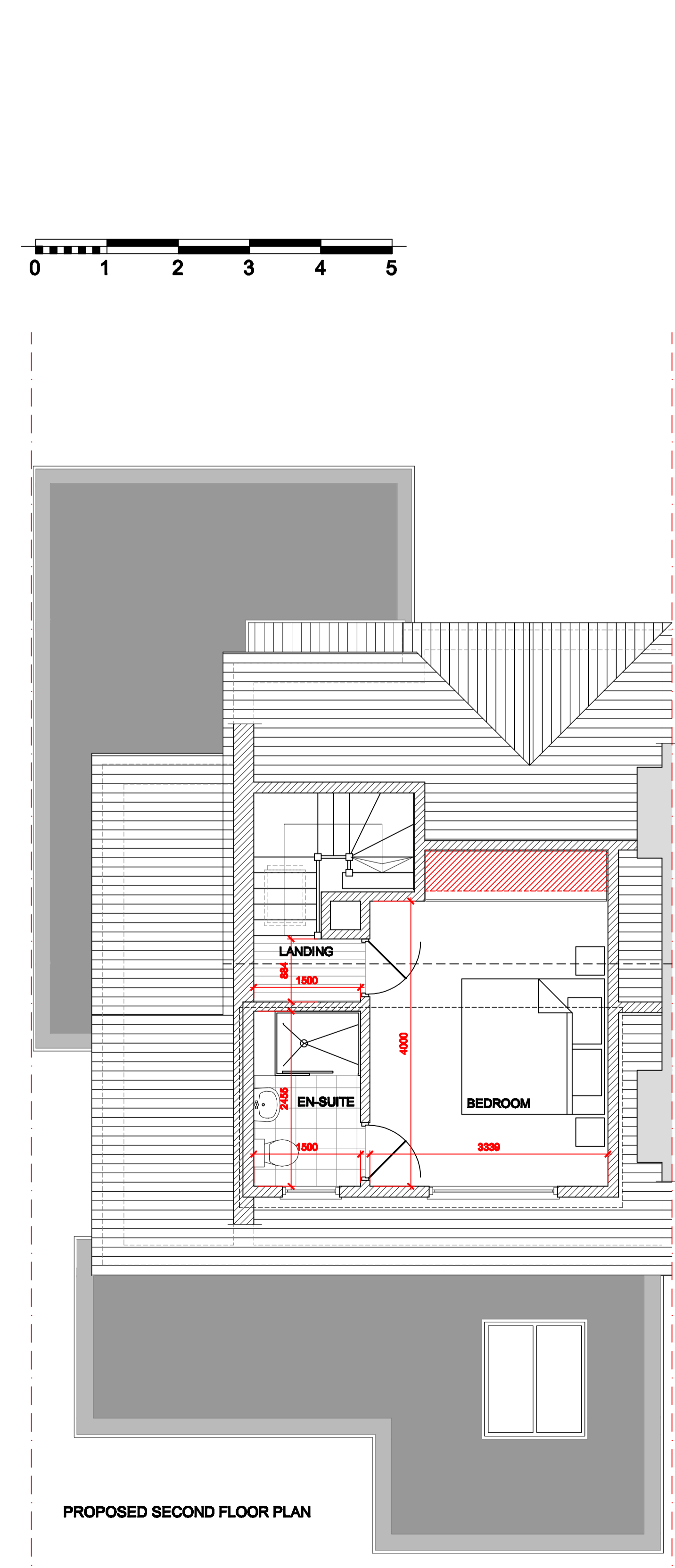
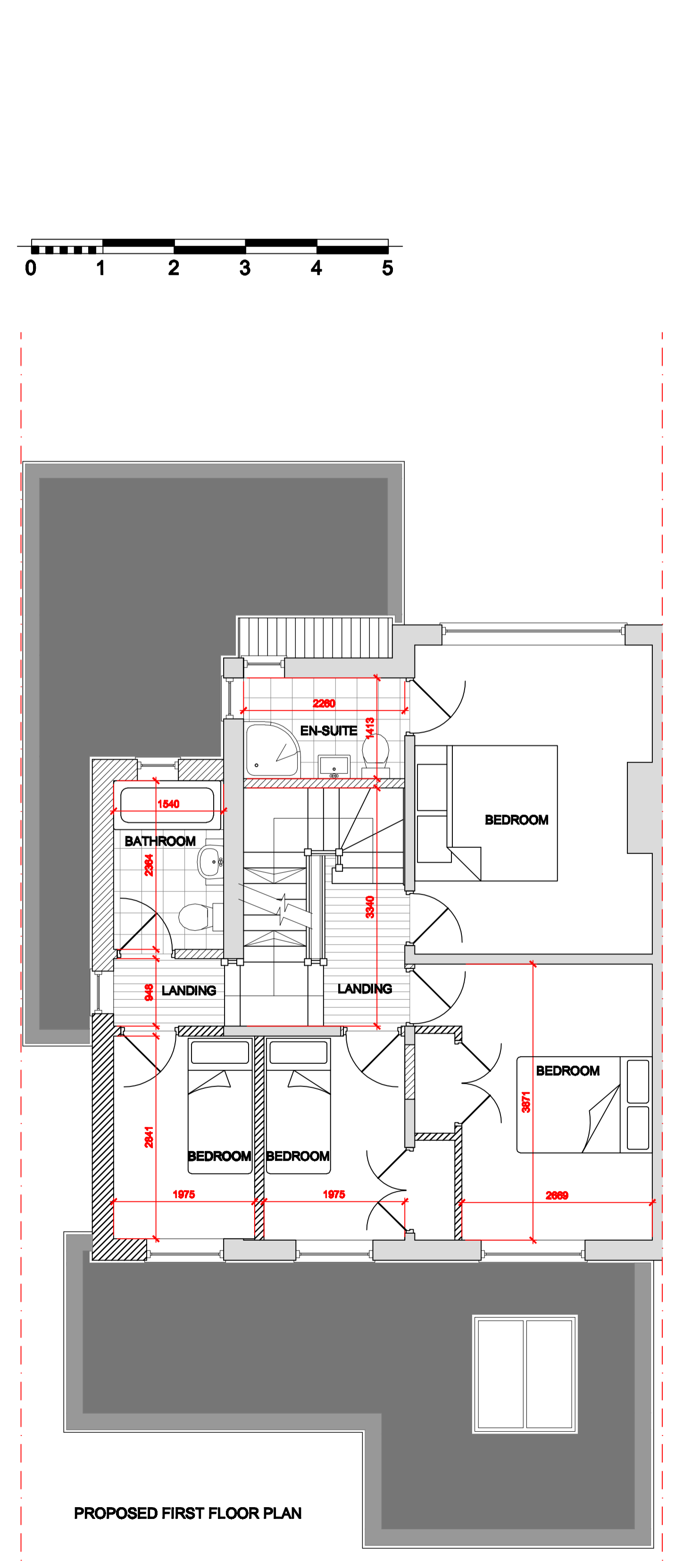
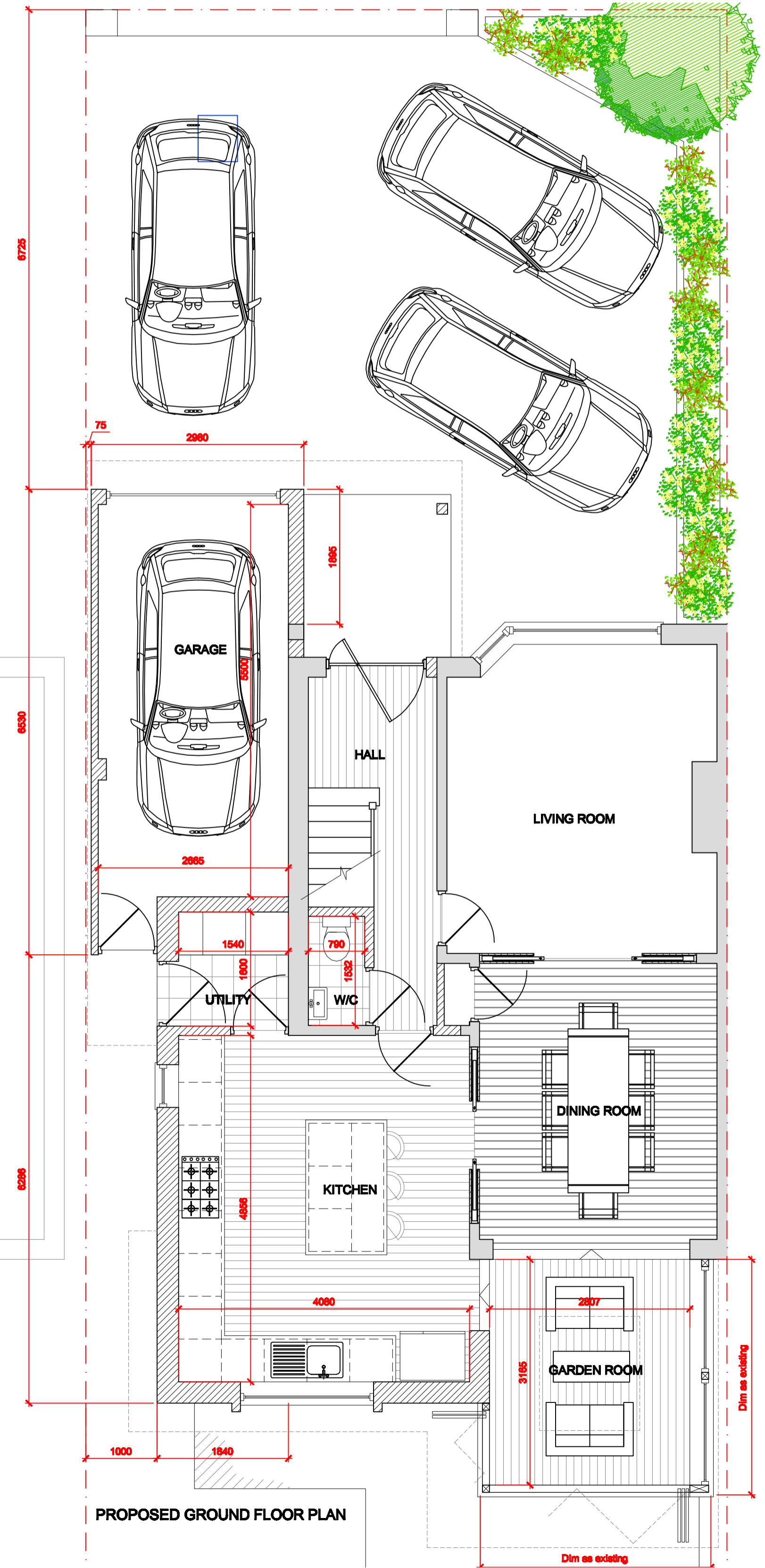

The Warren
 21 Grange Road
 Runwell
 Wickford
 Essex
 S811 7LZ

t 01288 761611
 f 01288 482750

e: mail@architecturaldesignandplan.com
 w: www.architecturaldesignandplan.com

Client
 DR S. MUHAMMAD

Project
 61 LONGSTONPS AVENUE
 CHELMSFORD
 ESSEX
 CM2 9BY

Description
 PROPOSED TWO STOREY SIDE AND SINGLE STOREY FRONT/REAR EXTENSION, LOFT CONVERSION WITH HIP TO GABLE END AND REAR DORMER

PROPOSED PLANS & ELEVATIONS WITH QS

Status
 PLANNING

Scale	Drawn	Date
A1@1:100@1:50	PDE	JUL 2012
Job number	Drawing no.	Revision
ADP158P	01	C